

Patient report

Bio-Rad DATE: 01/09/2020
D-10 TIME: 03:51 PM
S/N: #DC2K755917 Software version: 4.30-2
Sample ID: 10495421
Injection date 01/09/2020 03:34 PM
Injection #: 26 Method: HbA1c
Rack #: --- Rack position: 2

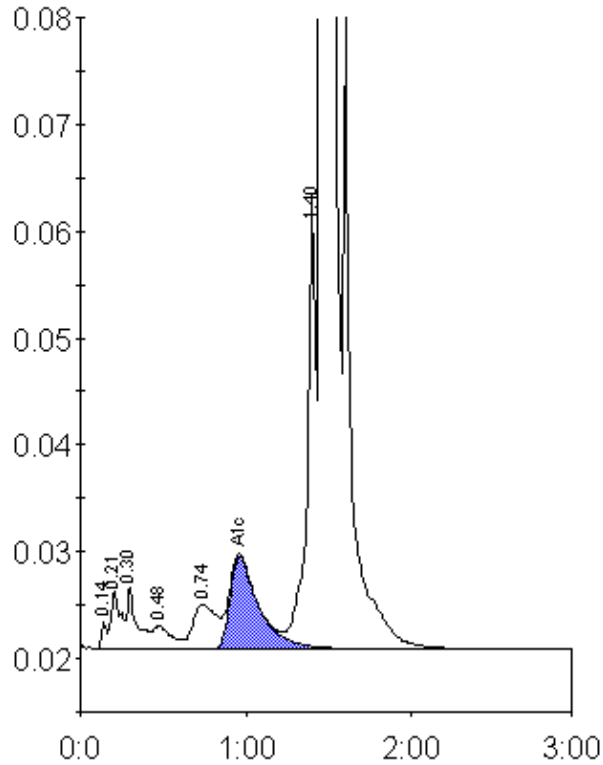

Peak table - ID: 10495421

Peak	R.time	Height	Area	Area %
Unknown	0.14	2524	5592	0.2
A1a	0.21	5466	22642	0.8
A1b	0.30	5769	24222	0.8
F	0.48	2219	16606	0.6
LA1c/CHb-1	0.74	4203	42279	1.4
A1c	0.96	8657	104657	5.0
P3	1.40	41810	153942	5.2
A0	1.46	790402	2615862	87.6
Total Area:	2985801			

Concentration:	%
A1c	5.0